

II SIGEE – Second International Symposium on Greenhouse Gases in Agriculture – Proceedings



II Simpósio Internacional sobre Gases de Efeito Estufa na Agropecuária - II SIGEE -

*II International Symposium on Greenhouse
Gases in Agriculture*

ISSN 1983-974X
outubro, 2016

**Empresa Brasileira de Pesquisa Agropecuária
Embrapa Gado de Corte
Ministério da Agricultura, Pecuária e Abastecimento**

Documentos 216

II SIGEE – Second International Symposium on Greenhouse Gases in Agriculture – Proceedings

Organizadores

Roberto Giolo de Almeida (Coordenador)

Patrícia Perondi Anchão Oliveira

Maurício Saito

Cleber Oliveira Soares

Lucas Galvan

Lucimara Chiari

Fabiana Villa Alves

Davi José Bungenstab

Embrapa

Brasília, DF

2016

Exemplares desta publicação podem ser adquiridos na:

Embrapa Gado de Corte

Av. Rádio Maia, 830, Zona Rural, Campo Grande, MS, 79106-550

Fone: (67) 3368 2000

Fax: (67) 3368 2150

<http://www.embrapa.br/gado-de-corte>

<https://www.embrapa.br/fale-conosco/sac>

Comitê de Publicações da Unidade

Presidente: *Ronney Robson Mamede*

Secretário-Executivo: *Rodrigo Carvalho Alva*

Membros: *Alexandre Romeiro de Araújo, Andréa Alves do Egito, Kadijah Suleiman Jaghub, Liana Jank, Lucimara Chiari, Marcelo Castro Pereira, Mariane de Mendonça Vilela, Rodiney de Arruda Mauro, Wilson Werner Koller*

Supervisão editorial: *Rodrigo Carvalho Alva*

Revisão de texto e Editoração Eletrônica: *Rodrigo Carvalho Alva e Adionir Blem*

Foto da capa: Luiz Antônio Dias Leal

1ª edição

Versão online (2016)

Todos os direitos reservados.

A reprodução não-autorizada desta publicação, no todo ou em parte, constitui violação dos direitos autorais (Lei nº 9.610).

**Dados Internacionais de Catalogação na Publicação (CIP)
Embrapa Gado de Corte.**

Anais - 2º Simpósio Internacional Sobre Gases de Efeito Estufa na Agropecuária [recurso eletrônico] / Roberto Giolo de Almeida et al. - Campo Grande, MS : Embrapa Gado de Corte, 2016.

502 p. ; 21cm. - (Documentos / Embrapa Gado de Corte, ISSN 1983-974X ; 216).

Sistema requerido: Adobe Acrobat Reader, 4 ou superior.

Modo de acesso: <<http://www.cnpqc.embrapa.br/publicacoes/doc/DOC216.pdf>>

Título da página da Web (acesso em 16 de outubro de 2016).

1. Gases de efeito estufa. 2. Agropecuária. 3. Emissões de GEE. 4. Embrapa Gado de Corte. I. Almeida, Roberto Giolo de. II. Oliveira, Patrícia Perondi Anchão. III. Saito, Maurício. IV. Soares, Cleber Oliveira. V. Galvan, Lucas. VI. Chiari, Lucimara. VII. Alves, Fabiana Villa. Bungenstab, Davi José.

CDD 636.213

© Embrapa Gado de Corte 2016

Infrared Thermography to Estimate Thermal Comfort in Meat Sheep

*Marco Antônio Paula de SOUSA¹, João Maria do AMARAL JÚNIOR*¹, Alyne Cristina Sodré LIMA², Manuella Paula de Mesquita NUNES³, Jonas Carneiro ARAÚJO³, Samanta do Nascimento MONTEIRO⁴, Lucieta Guerreiro MARTORANO⁵, André Guimarães Maciel e SILVA⁶*

¹Doctorate student of the Graduate Program in Animal Sciences (UFPA/UFRA/EMBRAPA) CAPES fellow; ²Doctorate student of the Graduate Program in Genetics and Molecular Biology – UFPA/Belém-PA. ³Master's degree student at the Graduate Program in Animal Health and Production – UFRA/Belém-PA, ⁴Animal Sciences undergraduate student at UFRA/Belém-PA; ⁵Agronomical engineer and meteorologist, PhD in agrometeorology, researcher A of Embrapa Eastern Amazon and professor at PPGCA/UEPA, ⁶Associate professor of the Institute of Veterinary Medicine at UFPA/Castanhal-PA.

E-mail: amaralveterinario@gmail.com*

Introduction

Heat stress is one of the main limiting factors in the performance of sheep in tropical regions, particularly when associated with high humidity and inadequate facilities.

Infrared thermography (IT) is a tool that allows determining the temperature distribution on surfaces and investigating heat transfer processes. Moreover, it is a non-invasive diagnosis technique to measure surface temperature that indicates thermoregulation physiological events as well as assesses the animal's thermal stress (BROWN-BRANDL et al., 2013).

Adverse climate conditions directly impact thermal comfort and animal production. Therefore, this study aimed to verify whether infrared thermography can be used to identify animals experiencing thermal stress due to heat.

Material and Methods

The research was carried out in the sheep farming sector of the Federal Institute of Pará (IFPA) in the city of Castanhal, PA, Brazil. 18 crossbred (Dorper x Santa Inês) sheep whose mean weight was 30 ± 2 kg were used. The animals were confined in a 6 m x 32 m barn oriented in the east-west axis featuring 3.0 m high ceiling and concrete columns 4 m apart that supported wooden trusses. The barn was covered in fiber cement tiles.

To the left of the barn, common bamboo (*B. vulgaris* Vittata) clumps were planted, which were used as a sanitary barrier and decreased the incidence of direct sunlight, thus creating a mild microclimate by the barn's left wall.

The Hobo H8 Onset® data loggers were installed in the barn to monitor the environmental variables of air temperature (AT) and relative humidity (RH) every 15 min. The temperature and humidity index (THI) was determined according to the equation proposed by Thom (1959).

An infrared camera (T650-FLIR®) set to emissivity coefficient of 0.95 was employed to measure the animals' surface temperature at different sites of the body. In all collections, the camera was placed at a standardized distance (4 m from the animal and 1.5m from the ground) to better focus and photograph the animals' right side (axilla, stifle, foreskin, eye, and lip) (Figure 1).

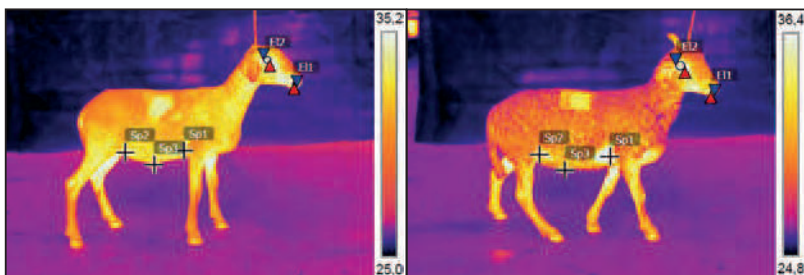

Figure 1: Thermal images highlighting the body sites analyzed.

A completely randomized split-split-plot experimental design with six treatments and three repetitions was employed with environment (natural shade and no shade) as the plot and period of the day (5-6 AM, 1-2 PM, and 7-8 PM) in the split-plot. The periods were chosen from prior observations of the prevailing climate conditions so that one caused greater thermal discomfort than the others, thus leading to changes in behavioral patterns that could be detected.

Analysis of variance was used for the statistical analysis of the variables and Tukey's test at 5% significance was used to compare the means.

Results and Conclusions

During the experimental period, the values calculated were 24.04 ± 0.17 , 29.26 ± 1.36 and 25.46 ± 0.16 for AT; 95.55 ± 0.87 , 78.43 ± 4.73 and 90.92 ± 1.66 for RH; 74.84 ± 0.34 , 81.40 ± 1.5 and 76.83 ± 0.23 for THI for the periods of 5-6 AM, 1-2 PM, and 7-8 PM, respectively.

The analysis of the temperatures in the periods shows that they were within the thermal comfort range, which is around 30 °C. However, RH values above the recommended were observed, between 40 and 70%, which indicates difficulties in exchanging heat with the surroundings (BAËTA AND SOUSA, 1997). In the period between 5 and 6 AM, the animals were under comfort situation, however, the indices between 1 and 2 PM and between 8 and 9 PM indicated alert situation, suggesting thermal stress condition according to the THI (BAËTA AND SOUSA, 1997).

The analysis of variance showed no significant difference ($P > 0.05$) for stifle, eye, and lip between the two environments. Temperature increased around the axilla of the animals in the environment with no shade since part of the process to maintain homeothermy occurs by increasing blood flow to the body surface through vasodilation (SILVA, 2000).

Thus, IT of the axilla and foreskin region enables identifying animals under thermal stress by heat. An effect ($P < 0.05$) was observed for all periods, with the highest means observed between 1 and 2 PM (Table 1).

Table 1. Mean temperature values ($^{\circ}\text{C}$) of the sheep (axilla, stifle, foreskin, eye, and lip) under different climate conditions measured by thermographic images.

Environment	Periods			Mean
	5-6 AM	1-2 PM	7-8 PM	
Axilla				
No shade	34.98 \pm 1.17	36.83 \pm 0.80	36.24 \pm 0.97	36.57A
Shade	35.00 \pm 1.16	37.87 \pm 0.62	36.83 \pm 0.69	36.02B
Mean	34.99c	37.35a	36.53b	
Stifle				
No shade	35.18 \pm 1.21	36.83 \pm 0.93	35.91 \pm 0.86	35.97A
Shade	35.19 \pm 1.18	37.22 \pm 0.69	35.05 \pm 5.34	35.82A
Mean	35.18b	37.02a	35.49b	
Foreskin				
No shade	33.55 \pm 0.87	36.37 \pm 0.75	33.72 \pm 0.86	35.3A
Shade	34.06 \pm 1.01	36.57 \pm 0.85	35.27 \pm 0.82	34.55B
Mean	33.81c	36.47a	34.5b	
Eye				
No shade	34.35 \pm 1.07	37.03 \pm 0.34	36.33 \pm 0.35	36.10A
Shade	34.25 \pm 0.83	37.3 \pm 0.44	36.74 \pm 0.30	35.91A
Mean	34.30c	37.16a	36.54b	
Lip				
No shade	32.61 \pm 1.30	36.29 \pm 0.34	34.99 \pm 0.90	34.92A
Shade	33.24 \pm 0.85	36.55 \pm 0.50	34.97 \pm 0.49	34.62A
Mean	32.92c	36.42a	34.98b	

Means followed by the same small letters on the same row and by the same capital letters in the same column do not differ according to Tukey's test at 5% probability.

The use of infrared thermography proved sensitive to detect differences in the animals' skin temperature and, thereby, to identify an indicator of thermal stress due to heat. The behavior of body surface temperatures in the axilla and foreskin was shown to be important in sheep homeothermy.

References

BAËTA, F.C.; SOUZA, C.F. *Ambiência em edificações rurais – Conforto animal*. Viçosa: UFV, 1997, 246p.

BROWN-BRANDL, T.M.; EIGENBERG, R.A.; PURSWELL, J.L. Using thermal imaging as a method of investigating thermal thresholds in finishing pigs. **Biosystems Engineering**, Londres, v.114, n.3, p.327-333, 2013.

SILVA, R.G. **Introdução à bioclimatologia animal**. 1.ed. São Paulo: Nobel, 2000. 286p.

THOM, E. C. The discomfort index. **Weatherwise**, v.12, p.57-59, 1959.